

BUGLE

Published by
Kurow Information Centre
as a service to our community



Issue 577
Wednesday
10 January 2024

HAKATARAMEA VALLEY SUNDAY SCHOOL 1895



The Kurow & Districts Flower &
Produce Show 2024 will be held on
Friday, February 16th at the Kurow
Memorial Hall



Schedules will be available this week from the usual places



We welcome the opportunity to offer you a review on your business, personal or farm insurances.

Talk to the team at your local Aon Oamaru branch on

03 434 0080

10 Coquet Street, Oamaru

TO BOOK A COMMUNITY CAR: 03 4360 950

BUGLE PUBLICATION:

The Bugle is at the Kurow Information Centre - Please send your pieces to kurowbugle@gmail.com and please ensure they are in by strictly 12pm on the Friday before publication or they won't be in until the following issue.

STEADY AS YOU GO EXCERSISES:

We will be starting again on Monday 15th January 2024.

Kurow, Otematata, Ōmārama Transfer Stations:

7 days a week from 26 December 2023 (First Day) thru 21 January 2024 (Final Day) with extended hours below

- Kurow: 1pm – 5pm
- Otematata: 1pm – 5pm
- Ōmārama: 8.30am – 12.30pm

Normal summer hours resume after January 21st.

ST JOHN MORNING TEA:

Resuming in February on the second Tuesday (13th) of every month @ 10am in the St John rooms on Gordon Street. Please phone Trish if you need a ride: 027 472 2674

WORK WANTED:

School holiday & weekend work wanted by a 14 year old boy. Keen to give anything a go. Please phone: 027 253 7291

JUSTICES OF THE PEACE IN KUROW:

- Heather Gray 027 436 8348
- John Sturgeon 021 355 172
- John Currie 027 453 1165
- Contact can also be made via the Kurow Info Centre 03 4360 950

JPs are available by appointment only to:

- Witness signatures on documents
- Certify copies of documents
- Take oaths, declarations, affidavits or affirmations
- Confirm identity



Formally Walls Funeral Services

“Talk to us today.”

49 Humber St, Oamaru. Ph. 03 434 8266.



Kurow Community & Waitaki Valley School Library



Merry Christmas! Our holiday hours are:

Normal hours until Sat Dec 23rd, then

Thurs 28th Dec 1 - 3pm

Sat 30th Dec 10.30am - 12pm

Thurs 4th Jan 1 - 3pm

Sat 6th Jan 10.30am - 12pm

Tues 9th Jan 1 - 3pm

Thurs 11th Jan 1 - 3pm

Sat 13th Jan 10.30am - 12pm

Tues 16th Jan 1 - 3pm

Thurs 18th Jan 1 - 3pm

Sat 20th Jan 10.30am - 12pm

Normal hours resume Tues, Jan 23rd 2024

1 Settlement Rd Kurow. Between Waitaki Valley School & Waitaki Valley
Preschool
Ph 03 4360660

Facebook - Waitaki Valley School/Kurow Community Library



NEXT ISSUE: 24/01/2024

COPY IN: 12pm 19/01/2024

email: kurowbugle@gmail.com phone: **03 4360 950**

or post it to: Kurow Museum & Info Centre, 57 Bledisloe St, PO Box 56, Kurow.



Dry Wood Still Available

Green wood specials now on Willow and Old Man Pine

PH 027 3388 513 A/H 03 4264 963



ONE SMART COFFEE

Available for events and gatherings

Phone Linda on 027 27 69857



THE GARAGE DOOR CENTRE

Distributors of

DOMINATOR

Garage Door Systems

New Sales & Service

In the Waitaki Valley

Call Brian **0274 335 299**



Putting the spark in North Otago

0800 360 063

Switchboard Checks & Upgrades, Relocation, Faults

Caravan Warrants

On Call 24/7

Free Quotes

Heat Pump install
& Servicing

Available Day or Night

Property Electrical
Inspections

Surveillance Systems ♦ TV Faults ♦ Solar Installs ♦ Lighting

Hot Water Cylinder & Septic Tank Pumps – connections,
disconnections, faults

Registered Electrician's ♦ Licenced Electrical Inspector's
♦ Licenced Security Consultant



SHEARING CONTRACTORS KUROW

Servicing the Waitaki and Mackenzie districts

Willy & Tess: 0274491712

Reliable & Friendly Experience
you can count on.

Shearing doesn't need to be a chore!

NZ FARMERS LIVESTOCK

Working with Farmers for Farmers

NZ Farmers Livestock offer a complete Stock and Station Association Service, from Private Treaty Sales, Public Auctions and On Farm Auction Sales.

We can also provide a simple financial package for client's needs.

Ask Regan today as to how he can help your business grow.

Regan Laughton

Livestock Agent

Mobile: 027 440 6722

Email: regan.laughton@nzfl.co.nz

NZFL is proud to be supporting

cure kids

MyLiveStock

Website / Mobile / App

**AVAILABLE AT THE
INFORMATION CENTRE**

Monday - Friday

- Photocopying*
- Binding*
- Colour printing*
- Laminating*
- WIFI for free*
- Community Car bookings*
- NZTA services*

PHONE 4360 950

♥ love your hearing

'Hear' For You, Kurow

We're your local hearing experts. Whether you need your first hearing test or you're ready for a new set of hearing aids, **Craig Daunheimer** is 'hear' for you. He'll listen to your story and see you at your appointment - **every time.**

Proactive Hearing Checks & Diagnostic Testing

Hearing Aid Fittings & Maintenance

Tinnitus Support & Advice

Custom Earplugs and Hearing Protection

**Hearing
Tests**

Ages 5 years
and older



Call (03) 434 0373

Kurow Medical Centre
craig@craigdaunheimerhearing.co.nz
craigdaunheimerhearing.co.nz

 **CRAIG DAUNHEIMER
hearing**
Proudly 100% Kiwi owned and operated

"Now is a great time to start deadheading those blown-out roses, which can help to promote repeat blooming in some varieties, makes for stronger plants, and just looks better!

For help with pruning, cleaning up, and maintaining shrubs and roses, feel free to text/call Tom on: 021 926 063 or email tmacplants@gmail.com. Reasonable rates and local to Kurow.



Also looking for healthy old roses to take cuttings from, especially named varieties and those with good colour/fragrance.

Check out
www.kurow.org.nz



surveying • planning • engineering

Contact: Cameron Leckie

Phone: (03) 434 8020

Cell: 021 496 780

Office: 27a Coquet Street, Oamaru

Email: cameron@surveywaitaki.co.nz

Web: www.surveywaitaki.co.nz

OFFERING A WIDE RANGE OF SURVEYING SERVICES

- Subdivision & Boundary Adjustment
- Land Development
- Precision Farm Mapping
- Easements
- Resource Consent & Council compliance



**Servicing all your
electrical needs -
big or small**

Contact us today

Phone:
022 189 3250

Email:
rob@a2oelectrical.com

**Resuming again in late January
warm and comfy Kurow info
center 12:30 till 3 Monday**



Free art sessions for Adults in the Waitaki. Come and connect, have a laugh and try something new. See our facebook page for details and photos of what we do.

**Contact Toni 021 1848470 or
Nat 021 2037833**

S&S PROPERTY CARE



Interior & Exterior Painting

Looking to get your paint
refreshed?

Wanting an efficient tidy
job?

Now is the right time to give
Steve a call on: **021 774 019**

RIVER CAFÉ

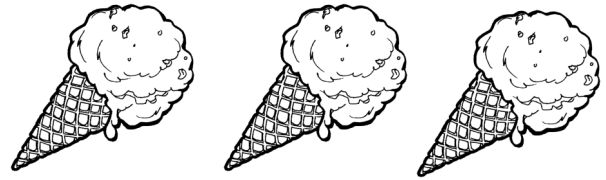

Delicious Burgers
Fish n Chips
Robert Harris Coffee
Home Baking
Ice creams/Drinks
Friendly Service



Phone orders welcome!
03 4360 820

 **Whitestone**
FUNERALS

Chapel
Catering Lounge
Westview Crematorium
Outdoor Garden Area
Pre-arrange
Pre-pay Options

54 Weston Road, Oamaru, NZ
Call 03 434 8812
whitestonefuneralsoamaru.co.nz

With You On The Journey

22
FENCING

Deer, Sheep & Cattle fencing

Timber Yards, Post n Rails
Free Quotes
Fast and Clean Habits

Paul Dobias

027 229 4522
j.dobias1@outlook.com

WAITAKI GLASS AND GLAZING

“Craftsmen in Glass”

Up the Valley once a week—We won't be beaten on quality or price

*“Experts for replacement double glazing with over 45 years experience,
10 years unconditional guarantee on labour and materials”*

CALL TODAY—FREE QUOTE

Phone 03 434 1440

or

027 434 1010

waitakiglass@gmail.com

DeGeest Yard, 3 Main North Road, Oamaru

KUROW HILL

It's been great seeing the locals ; visitors; families taking on the challenge of walking up Kurow Hill over the Xmas break. For those who have done it, the views are very rewarding. A new couch went up just before Christmas to replace one that had been up there for 5 years. Big shout out of thanks to the Upper Waitaki Young Farmers club for team effort to get the couch up there and bring the old one down.

The Kurow Hill Viewpoint accessibility project should start within the next 2 months. That involves replacing the current steps at the bottom of the hill with steps that are a lot more accessible and knee friendly (especially coming down them) . This should allow more people to be able to start the hill walk that haven't been able to before due to the steps being too steep and eroded.



Enjoy Kurows 'huffy puffy' hill and its amazing views.

Karen Turner ; Rosina Russell ;
Alistair Emslie.



FELIZ & SAGE
and artspace

*Coffee, Great food, Art,
Gifts for everyone, NZ Post
& much more!*

New artist displayed every month!

Open 7 Days

www.feliz.co.nz

Afterpay/Laybuy/Zip Available

18 Bledisloe Street, Kurow
(Opposite the Four Square)
03 436 0575



FW Firewatch
South Canterbury Ltd
Fire Protection Service & Sales

FIRE EXTINGUISHER SERVICES

- 🔥 Fire Equipment Sales & Service
- 🔥 Fire Suppression Systems
- 🔥 Fire Extinguisher Training
 - 🔥 Marine • Industrial
- 🔥 Commercial • Domestic 🔥 Rural
- 🔥 Insurance Approved Supplier

Locally Owned & Operated - IQP Registered
FPA Member

021 347 819

Firewatch South Canterbury Ltd
www.firewatch.co.nz

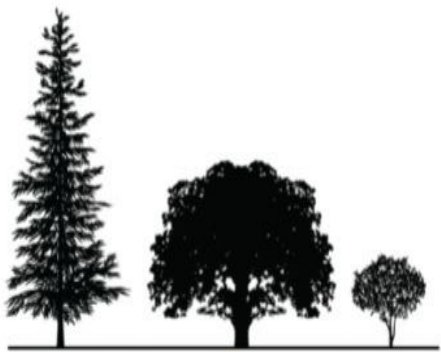

treekraft

est. 2022

QUALIFIED ARBORIST IN WAITAKI

- TREE REMOVALS
- TREE PRUNING
- TREE ASSESSMENTS
- DEAD WOODING
- HEDGING

call or email brodie for a free quote

treekraft@hotmail.com

0278456585

Kurow Medical Centre

8 Wynyard St, Kurow
P: 03 4360760 F: 03 4360780

E: info@kurowmedicalcentre.org.nz

W: www.kurowmedicalcentre.org.nz

www.facebook.com/kurowmedicalcentre

**Providing 24/7 health care and support to
the people of the Upper Waitaki and Mackenzie**

Kurow Medical Centre and its satellite clinic In Twizel Mackenzie Health Centre and Outreach Clinic at Omarama Community Hall

are proud to offer our registered and casual patients the following services:

- * Ultrasound performed by a qualified clinician (great for minor fractures, gallstones, kidney stones, heart & lung problems, foreign bodies, blood clots, detecting early pregnancy and much more) * Minor surgery * Vasectomies
- * Mole checks & removal * Steroid injections * Venesection
- * Aviation, workplace & driving medicals * Botox for wrinkle reduction
- * Workplace health screening * Counselling
- * Spirometry to diagnose asthma & COPD
- * Hearing & sight tests for adults & children * Ear syringing
- * Liquid nitrogen for warts, verruca's, & skin lesions
- * Cardiovascular risk assessment and diabetic checks (funded for eligible patients) * Travel advise and vaccination
- * Cervical smears (funded for eligible patients)
- * Seasonal flu shots and shingles vaccine (funded for eligible patients)
- * Childhood Immunisation * Before school checks
- * Postnatal and six-week baby health check

And much more!

GP consult fees: Under 14yrs free, Adult \$45.00
Care Plus - Free to eligible patients only

We also offer the following services from External Health Care Providers:

Counselling , Ear Health (Kurow only), Health Coach (free service provided by Wellsouth)
Health Improvement Practitioner – HIP a free service provided by Wellsouth in Kurow, Audiometry

Open: Omarama: Thursday 8.30am to 1pm

Kurow: Monday to Thursday 8.30am to 5pm & Friday 8.30am to 1pm

Twizel: Monday to Friday 8.30am to 5pm & Saturday 9am to 12pm

Please note: We provide 24/7 on call after hours cover by our doctors and PRIME nurses for all our registered & casual patients!

**If you require further information or an appointment, please contact us on:
For Kurow 03 4360 760 or for Twizel 03 976 0503 - Dr Tim & Juliet Gardner.**

Look us up on our website or Facebook page for more information



VALLI WINE BAR

KUROW • WAITAKI VALLEY • NZ

OPEN FOR TASTINGS & SALES!!

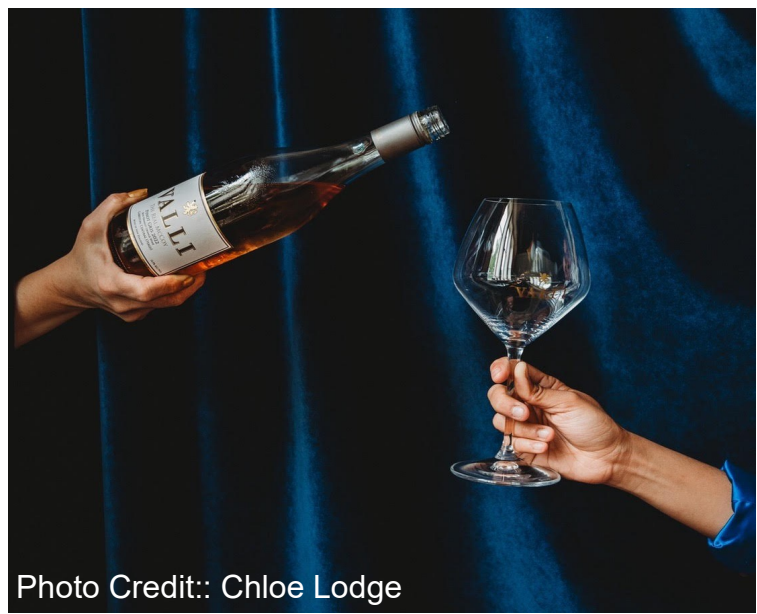

Photo Credit:: Chloe Lodge

Sneak a peek at the recent renovations, enjoy a flight or glass of VALLI wine, and learn what makes the Waitaki winegrowing region so special!

COME AS YOU ARE!

Hours: Wednesday & Thursday **12 - 6.30** Friday & Saturday **12 - 8**

Sunday **12 - 6.30**. Other times by appointment

45 Bledisloe Street, Kurow CBD, 03 262 6262



Rural Lifestyle & Property Sales

KITTY CULP

Licensed under REA ACT

027 346 0846

kitty@oaoamaru.nz

ONE AGENCY
THE PROPERTY SPECIALISTS

PGG Wrightson

**Barnyard
Muesli Mix for Layers
20 kg**

2 FOR \$62⁹⁹



**Visit the team at PGG Wrightson Kurow
and check out our January deals!**

Valid 1/1/2024 – 31/1/2024, or while stocks last.



**Whiskas®
Wet Cat Food
Mixed Flavours
24 x 400 g Cans**

\$59⁹⁹

PGG Wrightson Kurow | 36 Bledisloe Street, Kurow | Phone 03 436 0534

Phone 03 436 0534

Helping grow the country

English Part 2



Despite being recognised as the most influential writer in the English language, William Shakespeare did not know how to spell! Although he was taught Latin at school, spelling remained the individual's creation. For example, he had numerous ways of spelling his own name - Willm Shakp, William Shaksper, Wm Shakspe, William Shaksper and Willm Shakspere! Confusing if one does not know the man himself.

Shakespeare's birth date is unknown. We know he was baptised on April 26th 1564. For expediency's sake, it has been agreed that he may have been born on St George's Day, April 23rd 1564. He was the third of eight children, the oldest son of John Shakespeare – an alderman and successful glove-maker - and Mary Arden - the daughter of an affluent land-owning family. Little is known about his schooling, even less his school attendance. All we do know is that he did attend school! We know so few facts about Shakespeare that the use of the word 'probably' arises in many biographies and comments about his life.



At the age of 18 (November 27th 1582), Shakespeare married 26-year-old Ann Hathaway in a hastily arranged wedding. Six months later, their daughter Susanna arrived. Two years later, twins Hamnet (who died at 11 years of age, possibly from Bubonic Plague) and Judith followed. At this point, the Shakespeare family vanished. Little is known about their lives between 1585 and 1592. It is believed they lived in London where William began his theatrical career. Throughout his life, he wrote thirty-nine plays, 154 sonnets (14-line verse) and three long narrative poems. All these over a period of around twenty-eight years.

One of his more well-known sonnets:

*Shall I compare thee to a summer's day?
Thou art more lovely and more temperate:
Rough winds do shake the darling buds of May,
And summer's lease hath all too short a date:
Sometime too hot the eye of heaven shines,
And often is his gold complexion dimmed,
And every fair from fair sometime declines,
By chance, or nature's changing course untrimmed:*

*But thy eternal summer shall not fade,
Nor lose possession of that fair thou ow'st,
Nor shall death brag thou wander'st in his shade,
When in eternal lines to time thou grow'st:
So long as men can breathe, or eyes can see,
So long lives this, and this gives life to thee.*

Shakespeare used 17,677 different words in all his published writing. It is said that he invented around 1,700 words. However, some of these were commonly used during his lifetime. He was the first to write them down.

With some suddenness, William Shakespeare passed away at the age of 52 years on April 23rd, 1616. Whilst his surviving daughters had families, none survived; thus, Shakespeare's line died with them. His works have been translated into every primary living language and performed more often than any other playwright. He remains the most influential writer in the English language.

The English alphabet has undergone many changes over the decades. Until 1835, it consisted of 27 letters, the ampersand (&) following 'Z'. Twenty-three letters came from Old English, with three - 'v', 'j' and 'w' - added during the 15th century with the arrival of the printing press. The world's most extended alphabet is Kymer (Cambodian), with 74 letters; the shortest is Rotokas (North Bougainville), with twelve letters and eleven different sounds.

And so we return to where we started. Poking fun at our language.



How communication and understanding between genders differ. Both are correct. Even though they may not think so!

And this needs no explanation at all...

Wayne Reid

kurowmuseum@gmail.com

If you missed part 1 of this story you can pop into the Info Centre for a copy of last months edition or look it up online at – Kurow.org.nz

For English Language Lovers. What is the difference between 'Completed' and 'Finished'? No dictionary has been able to define the difference between 'Complete' and 'Finished.' But in a linguistic conference in England, Sun Sherman an Indian American, was the clever winner. His response: When you marry the right woman, you are 'Complete.' If you marry the wrong woman, you are 'Finished.' And when the right woman catches you with the wrong woman, you are 'Completely Finished.' His answer received a five minute standing ovation.

Within Reach

THE HEART OF THE UPPER WAITAKI

OTEMATATA PATCHWORK
GROUP, KUROW

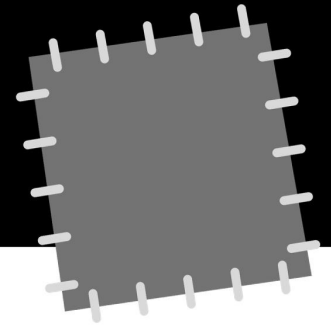

2024 *Within Reach* window opens wide with the heartfelt creatives of the Otematata Patchwork Group sharing their work over the month of January.

The Patchwork Group have been meeting for over thirty years, starting in Otematata, the group now meet in the sewing room of Waitaki Valley School every second week. Coming together to create pieces together and individually.

The power of the stitch goes far and wide as they create pieces for National and International Charities including NZ Red Cross and Ronald McDonald House Charities. They've made blankets for Operation Cover Up, Dress a Girl Around the World and recently made baby blankets for Marae in Christchurch to place in the wahakura, woven from flax.

The charity pieces become a real community gift using donated fabric, if you are having a clear out and have some suitable bits and pieces do get in touch with Dorothy.

The group currently have sewing machines available and welcome newcomers, if it's something that inspires you contact Dorothy Duffy on 027 867 6439. First meeting of 2024 is January 27th, from 9.30am, bring lunch.

Pop along each week to enjoy a different tangible art work shared.

This is the last month of our current run of Within Reach Artists, ideas are being discussed about the year ahead so literally 'watch this space'. Thank you for all your support and enjoyment of the work in this window. In association with the Kurow Museum and Information Centre and Chloe Lodge Photography.



rockgasTM
Waitaki

One stop shop for Gas. Locals Supplying Locals
45kg gas bottles regularly delivered

Otematata-weekly

Omarama - weekly

Twizel and Tekapo -2x weekly

Kurow – fortnightly

Oamaru- daily Mon-Fri

And all areas in between.



Down load the App

Ph 0800 433 4574

Order online - Rockgas.co.nz or www.hiflo.co.nz

Need Gas installed check out www.hiflo.co.nz or phone 03 433 0011 or info@hiflo.co.nz we have an experienced team in Oamaru and Twizel.



Waitaki Spraying Ltd

We now have a urea mixing plant on site
Liquid Urea is available



Chris Horn

P: 021 2702809

E: mail@waitakispraying.co.nz

TWIN FISH

*Love your bungalow
Love your farmhouse
Love your villa
Love your modern build*

Owen King, Joiner
SH83 Otekaieke, Waitaki Valley

022 243 6470

officetwinfish@icloud.com

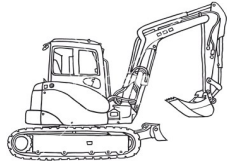

DIG IT MACHINE HIRE

0800 716 052

Excavator Dry Hire

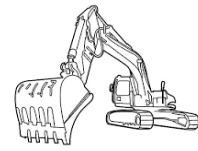

We have several sizes of excavator available up to 14 ton
Transporter and truck hire also available

Call for rates and availability



- ❖ Ag Lime
- ❖ Track Rock

Duntroon

Freecall: 0800 002 639

Superior Products @ Competitive prices

Mobile: 0274 383 595

*A division of BR Jones Contracting Ltd - Diggers, Bulldozers, Truck Hire and more.
Specialising in earthmoving, track work, effluent ponds, irrigation ponds and dairy conversions.*



**PLEASE CONTACT BEN FERGUSON FOR
TEST RESULTS, PRICING
AND LIME ORDERS
\$25 PER TONNE**

**0274 742 899
WINTERBURGLIME@GMAIL.COM**

LIME IS NOW SHED STORED

Registered Electrician

- For all things electrical
- Large or small
- Domestic and commercial
- Prompt service
- Reasonable rates
- Free quotes

Try the friendly team at **ELECTRO SPEC 2007 LTD**

Phone Mark 027 264 0404



PUNA KERR SHEARING



For all your shearing,
crutching and tailing requirements
Phone Puna and Justine on
03 4360 988 or 027 408 7482
LOOKING AFTER THE LOCALS



**QUALITY WORK
GUARANTEED**

**FOR ALL YOUR EARTHMOVING NEEDS
MACHINES AND
COMPACTORS FOR HIRE
CALL GARY ON: 0274 373 668
OR (03) 4360 778
WEB: www.garyhawkins.co.nz**



**SOUTHERN LAND
CKL
03 443 5577**

Email vergne@southernland.co.nz

**Vergne Wilson
RPSurv, B.Surv, NZCE (Civil)
Registered Professional Surveyor**

Weekly in Kurow and surrounding districts.
Please phone to discuss your project

**Subdivisions * Boundary Relocations * GPS Surveys
Farm/ Property Mapping * Contouring * Vineyard Set out
* Land Development Engineering * Resource Consents**



ART ROOM & STUDIO
featuring work by

Chloe Lodge Photography
Beth Strickland
Nicole Schofield
Alistair Watt

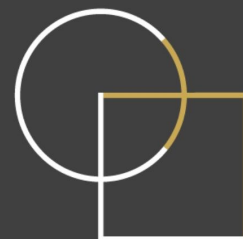

WELCOMING CREATIVE SPACE
MIXED MEDIA GALLERY
PHOTOGRAPHY STUDIO
& ART LIBRARY

open Mon-Fri 11-4pm
weekends by appointment

Shepherdess

NĀ TE WAHINE, MŌ TE WHENUA. FROM THE WOMEN, FOR THE LAND.



**NIKONNZ
CREATOR**

**GRAND
DESIGNS**
NEW ZEALAND

1964
mountain•culture
aotearoa

65 Bledisloe Street
Kurow