

BUGLE

Published by
Kurow Information Centre
as a service to our community



Issue 523
Wednesday
3 November 2021



KUROW 1890

WAITAKI VALLEY COMMUNITY CAR



PHONE
4360 950
TEXT
027 282 0615

Please remember masks must be worn while travelling.



We welcome the opportunity to offer you a review on your business, personal or farm insurances.

Talk to the team at your local Aon Oamaru branch on

03 434 0080

10 Coquet Street, Oamaru

TO BOOK A COMMUNITY CAR: Phone 027 282 0615 or 4360 950

BUGLE PUBLICATION:

The Bugle is at the Kurow Information Centre - Please send your pieces to kurowbugle@gmail.com and please ensure they are in by strictly 12pm on the Friday before publication or they won't be in until the following issue.

WAITAKI VALLEY SCHOOL POOL

Unfortunately, while we are at COVID level 2, we are unable to open the pool to the public. More info on page 3.

KUROW RESOURCE RECOVERY PARK

Open Wednesday & Sunday 1-4pm.

WAITAKI VALLEY PHONE BOOKS:

Get your address and phone/cell/email in the Waitaki Valley Phonebook: ring Anna or Seanne on 4360 950 or just leave a message for us to ring you back. We are even happier to receive an email on info@kurow.org.nz with your details. We constantly update our versions as we receive new numbers. There is also lots of space to record the contact details of your loved ones from out of the area.

NZ COVID TRACER BOOKLETS

Are available for free at the Info Centre. If you're not comfortable using the Tracer app these booklets are ideal to keep track of where you've been and who you've seen.

KUROW MUSEUM AND INFORMATION CENTRE

The Kurow Museum and Information Centre is now open 9am– 4.30 pm Monday– Friday, 10am-2pm on Saturday & Sunday.

WAITAKI NEWCOMERS NETWORK

Contact Christine Dorsey: 027 242 8643, waitaki@newcomers.co.nz

KUROW INFORMATION CENTRE MEETING ROOM

Available to Community free of charge. Call in 9.30am– 4.30pm for more info or phone: 4360 950



****RELIEF MILKER REQUIRED****



Station Peak, located 10 minutes from Kurow, is seeking a relief milker for 3-4 milkings per week. Experience preferred but not essential. If you are interested in joining our team or in finding out more information please call Ben on 027 692 4346 or email spdmanager@gmail.com

BALEAGE FOR SALE (STANDING) NEAR KUROW
PHONE: 4360 659



WEANER PIGS FOR SALE
PHONE: 4312 066



Kurow Community Swimming Pool



Unfortunately, while we are at COVID Level 2, we are unable to open the Pool to the public.

If we get to Level 1 over the Summer, you can purchase a key from either the Waitaki Valley School office or the Kurow Information Centre.

Key prices will be set accordingly at the time due to a shortened season.

NEXT ISSUE: 17th November 2021

COPY IN: 12pm 12/11/2021

email: kurowbugle@gmail.com phone: **03 4360 950**

or post it to: Kurow Museum & Info Centre, 57 Bledisloe St, PO Box 56, Kurow.



Dry Wood Still Available
Green wood specials now on
Willow and Old Man Pine
Delivering through all ALERT levels

PH 027 3388 513 A/H 03 4264 963



ONE SMART COFFEE

Available for events and gatherings

Phone Linda on 027 27 69857



**THE
GARAGE DOOR
CENTRE**

Distributors of

DOMINATOR

Garage Door Systems

New Sales & Service

In the Waitaki Valley

Call Brian **0274 335 299**

S&S PROPERTY CARE



**Weeding & Garden
Care**

Shrub & Tree Maintenance

Lawn Mowing (ride on available)

And much much more ...

*We are your local go to for all
your property needs*

Call or text Steve on: 021 774 019

\$500 Donation

List and sell your property with me in the Waitaki Valley and I'll donate \$500 to the charity, community group or sports club of your choice.

On all properties sold by me from 1 August 2021 to 31 March 2022.
Terms & conditions apply.

Call me today for your free appraisal!

Ross McRobie

Residential/Commercial Sales Consultant

M 027 432 9892 E ross.mcrobie@pb.co.nz



Property Brokers

Proud to be here

pb.co.nz

Property Brokers Ltd Licensed REAA 2008 | PB051542

NZ FARMERS LIVESTOCK

Working with Farmers for Farmers

NZ Farmers Livestock offer a complete Stock and Station Association Service, from Private Treaty Sales, Public Auctions and On Farm Auction Sales.

We can also provide a simple financial package for client's needs.

Ask Regan today as to how he can help your business grow.

Regan Laughton

Livestock Agent

Mobile: 027 440 6722

Email: regan.laughton@nzfl.co.nz

NZFL is proud to be supporting



MyLiveStock

Website / Mobile / App

Lakeside Laundries

Behind Otematata Hotel

Open 24/7



Soap dispenser

Money change machine

4 washing machines/4 dryers

All welcome

Owner Debbie Smith 027 229 4376



We are hiring!

**Looking for a part time job?
Are you a people person who enjoys driving?**

Go to www.gobus.co.nz/JobOpportunities

APPLY TODAY!

For any enquiries call us on 03 474 6658





Specialising in rural real estate and lifestyle blocks

Barry and John are available and only too happy to assist you with all your real estate needs. All queries and friendly chats are treated in total confidentiality

Please get in touch at anytime, we are happy to help where we can

Barry Meikle Rural Sales Consultant
M 027 436 5131 E barry.meikle@pb.co.nz

John McCone Rural Sales Consultant
M 027 221 9133 E john.mccone@pb.co.nz



Property Brokers  Proud to be here

pb.co.nz
Property Brokers Licensed REAA 2008

JUSTICES OF THE PEACE IN KUROW:

- Heather Gray 027 436 8348
- John Sturgeon 021 355 172
- John Currie 027 453 1165
- Contact can also be made via the Kurow Info Centre 03 4360 950

JPs are available by appointment only to:

- Witness signatures on documents
- Certify copies of documents
- Take oaths, declarations, affidavits or affirmations
- Confirm identity

Justice of the Peace visit checklist:

- Do not sign anything beforehand
- Take photo identification
- Remember to take original as well as the copy to be certified
- Check that a NZ JP can complete your documentation

The service is free of charge

Kurow

Veterinary Centre

by the Big Blue Cross

Kurow

03 444 1020

www.vet111.co.nz



Farmers
DOUBLE DIP

Redeem your vouchers
against Matrix 20 Litre

PLUS Get a FREE Ham



the traditional **Festive Ham Promo**

Enjoy a delicious Ham-on-the-Bone
when you purchase selected drenches!

Prices include GST unless otherwise indicated. Offer valid until 24 December 2021 or while stocks last.



Rural Lifestyle & Property Sales

KITTY CULP

Licensed under REA ACT

027 346 0846

kitty@oaoamaru.nz

ONE AGENCY
THE PROPERTY SPECIALISTS

Kurow Medical Centre

8 Wynyard St, Kurow
P: 03 4360760 F: 03 4360780

E: info@kurowmedicalcentre.org.nz

W: www.kurowmedicalcentre.org.nz

www.facebook.com/kurowmedicalcentre

**Providing 24/7 health care and support to
the people of the Upper Waitaki and Mackenzie**

**Kurow Medical Centre and its satellite clinic
in Twizel Mackenzie Health Centre and
Outreach Clinic at Omarama Community Hall**

are proud to offer our registered and casual patients the following services:

- * Ultrasound performed by a qualified clinician (great for minor fractures, gall stones, kidney stones, heart and lung problems, foreign bodies, blood clots, detecting early pregnancy and much more!)
- * Minor surgery * Vasectomies
- * Mole checks and removal * Steroid injections * Venesection
- * Aviation, workplace and driving medicals * Botox for Wrinkle reduction
- * Workplace health screening * Counselling
- * Spirometry to diagnose asthma and COPD
- * Hearing and sight tests for adults and children * Ear syringing
- * Liquid nitrogen for warts, verruca's, and skin lesions
- * Cardiovascular risk assessment and diabetic checks (funded for eligible patients)
- * Travel advice and vaccination
- * Cervical smears (funded for eligible patients)
- * Seasonal flu shots and shingles vaccine (funded for eligible patients)
- * Childhood Immunisation * Before school checks
- * Postnatal and six-week baby health check

And much more!

**GP consult fees: Under 14yrs Free; Adult \$41.00
Care Plus – Free to eligible patients only**

We also offer the following services from external Health Care Providers:

- *Podiatry and Ear Health (Kurow only)
- *Physiotherapy, Acupuncture and Massage (Kurow and Twizel)

Open

Kurow: Monday to Thursday 8.30am to 5pm. Omarama: Thursday 8.30am to 12.30pm
Twizel: Monday, Tuesday, Wednesday, Thursday and Friday 8.30am to 5pm and Saturday 9am to 12pm

Please note: We provide 24/7 on call after hours cover by our doctors and PRIME nurses for all our registered and casual patients!

**If you require further information or an appointment, please contact us on:
For Kurow 03 436 0760 or for Twizel 03 976 0503 - Dr Tim and Juliet Gardner**

Look us up on our website or Facebook page for more information.



Campbells Butchery Home Delivery

Campbells are now offering daily
meat deliveries to Kurow

Easy as 1,2,3

Give us a call with your order

03 434 8780 extension 1

Your order will be couriered to
your door the next day

(\$5 delivery charge)

Orders over \$50.00 will receive
1KG Beef Sausages free

**Local butchers supplying
Local friendly service**

RIVER CAFÉ



**Delicious Burgers
Fish n Chips
Robert Harris Coffee
Home Baking
Ice creams/Drinks
Friendly Service**



Phone orders welcome!

03 4360 820



Feliz

18 Bledisloe Street, Kurow

03 436 0575

Gifts & More

Something for everyone

NZ Post

Afterpay/Laybuy

Monday 9am - 6pm

Tues-Thurs 9am - 5pm

Friday 9am - 6pm

Sat-Sun 10am - 3pm

www.feliz.co.nz

AVAILABLE AT THE INFORMATION CENTRE

Monday - Friday

- Photocopying*
- Binding*
- Colour printing*
- Laminating*
- WIFI for free*
- Community Car bookings*
- NZTA services*

PHONE 4360 950

 **Whitestone**

FUNERALS

Chapel
Catering Lounge
Westview Crematorium
Westview Memorial
Gardens
Pre-arrange
Pre-pay Options

54 Weston Road, Oamaru, NZ

Call 03 434 8812

whitestonefuneralsoamaru.co.nz

With You On The Journey

S&S PROPERTY CARE



**Interior & Exterior
Painting**

**Looking to get interior
paint refreshed?**

**Wanting an efficient tidy
job?**

Now is the right time to give
Steve a call on: **021 774 019**



Putting the spark in North Otago

0800 360 063

Switchboard Checks & Upgrades, Relocation, Faults

Caravan Warrants

On Call 24/7

Free Quotes

Heat Pump install
& Servicing

Available Day or Night

Property Electrical
Inspections

Surveillance Systems ♦ TV Faults ♦ Solar Installs ♦ Lighting

Hot Water Cylinder & Septic Tank Pumps – connections,
disconnections, faults

Registered Electrician's ♦ Licenced Electrical Inspector's
♦ Licenced Security Consultant

**Carpet Cleaner Hire
Now in Kurow**



\$45.00 for 4 hours

\$55.00 for 8 hours

\$75.00 for 24 hours

\$20 for 1L of carpet shampoo

All hires have a \$20.00 bond

For any enquiries phone

Justine or Puna

03 4360 988 or 027 408 7482



THANK YOU



Thanks to the people of Kurow for the meals & baking they brought to me while Muriel was in hospital.

It was very much appreciated.

Thank you, Jack Sheppard.

Waimate Regent Theatre

Movies November 2021

Fundraiser for the Friends of Lister Home Queen Bees

While her house undergoes repairs, fiercely independent senior Helen temporarily moves into a nearby retirement community, where she encounters lusty widows, cutthroat bridge tournaments and a hotbed of bullying "mean girls."

All tickets \$12 (no comps)
Sunday 7 November 5.30 pm
(PG) 1 hour 40 mins

Fundraiser for the Waimate Vintage Car Club Poppy

Poppy is a film about a young woman with Down syndrome who refuses to be defined by disability and takes control of her own life

All tickets \$15 (no comps)
Sunday 14 November 5.30 pm
(PG) 1 hour 38 mins

Juniper

On returning home from boarding school, a self-destructive teenager discovers his gin-soaked grandmother has moved in. A battle of wills ensues which enables him to embrace life again, and her to face her own mortality.

Sunday 28 November 5.30 pm
(M) 1 hour 34 mins

Movie Ticket Prices unless stated

Adults \$12.00

Students and Super annuitants \$10.00

Children's movies \$8.00

SORRY NO EFTPOS

Paw Patrol: The Movie

When their biggest rival, Humdinger, starts wreaking havoc as the mayor of Adventure City, Ryder and everyone's favourite heroic pups kick into high gear to face the challenge.

All Tickets \$8

Saturday 13 November 2.30 pm
(G) 1 hour 30 mins

Fundraiser for the Waimate Cancer Society Support Group No Time to Die

James Bond is enjoying a tranquil life in Jamaica after leaving active service. However, his peace is short-lived as his old CIA friend, Felix Leiter, shows up and asks for help

All tickets \$15 (no comps)

Sunday 21 November 5.30 pm
(M) 2 hours 43mins

Thanks to the following local businesses for sponsoring this advert.

McMaster Joinery Des 0274361643
Challenge Service Station Mark 0272113813
Blair's Motor Repairs Blair 6897911
Cunningham Plumbing Brent 0800 555 105
Stowell Motor Repairs Ltd Karl 6898018
Rob Wilkins Building Ltd Rob 0274351310
Heritage Joinery & Kitchens Ltd Jared 0279569862
Whitehorse Motors Waimate Ltd Stu 0274355458
Carters Painting & Decorating Ltd Jason 021423825
Des Scott Electrical. Shane & Rebecca 6896063

Follow us on our Facebook page under
Waimate Regent Theatre.

Covid 10 - Please bring your mask, sign in and remember to social distance.

Not long until Christmas,

so if you are looking for a locally sourced gift for family, friends, clients or staff, Waitaki Orchards have gift packs available now.

Visit our website site www.waitakiorchards.co.nz,

or ring Ellen 027 785 8884



Thanks for supporting your local orchard



WAITAKI VALLEY
COMMUNITY SOCIETY

KUROW MUSEUM & INFORMATION CENTRE

SUMMER OPENING HOURS

Monday- Friday 9am-4.30pm
Saturday & Sunday 10am-2pm
(weekend hours are subject to volunteer availability)

NZTA & services are NOT available on Weekends



A20 ELECTRICAL

*Servicing all your electrical needs - big or small,
we've got it covered.*

We are now a service agent for a variety of household and commercial whiteware appliances.

Phone: 022 1893 250 Email: rob@a2oelectrical.com



BRADYS HANDYMAN SERVICES

BASED IN WAIMATE

ALL HANDYMAN WORK & CHIMNEY SWEEPING

PHONE PAUL: 021 202 0804



TWIN FISH

*Love your bungalow
Love your farmhouse
Love your villa
Love your modern build*

Recycled native timber currently in stock: Rimu

Owen King, Joiner
SH83 Otekaieke, Waitaki Valley

022 243 6470

officetwinfish@icloud.com

Golden rules for Alert Level 2



Everyone can return to work and school.



Use the NZ COVID Tracer app to scan in everywhere you go, and have Bluetooth tracing turned on.



Wear a face covering when you go out and about.



If you have cold or flu symptoms, isolate immediately and call Healthline for advice about a test.



Get vaccinated.



Physical distance 2m from others in public.



Tall Poppy™

Covering the Waitaki Valley with over three decades in the Real Estate industry in the Waitaki, Central Otago, and Mackenzie Country.

Based in Omarama, with the Tall Poppy offer of **fair flat fees** and our **free marketing package**.

It's no wonder Tall Poppy is New Zealand's fastest growing (organically) Real Estate Company.

**Thinking of selling?
Let's talk**

Gary Sutherland
AREINZ

027 432 661

gary.sutherland@tallpoppy.co.nz





rockgasTM
Waitaki

One stop shop for Gas. Locals Supplying Locals
45kg gas bottles regularly delivered

Otematata-weekly

Omarama - weekly

Twizel and Tekapo -2x weekly

Kurow – fortnightly

Oamaru- daily Mon-Fri

And all areas in between.



Down load the App

Ph 0800 433 4574

Order online - Rockgas.co.nz or www.hiflo.co.nz

Need Gas installed check out www.hiflo.co.nz or phone 03 433 0011 or info@hiflo.co.nz we have an experienced team in Oamaru and Twizel.

Check out

www.kurow.org.nz

For events, and to reacquaint yourself with the Valley or to read the Bugle Online



J Rapsey
FENCING



Phone:

027 786 0879

Email:

john.rapsey14@gmail.com

NIGEL GRANT FENCING

Specialist in Sheep, Deer, Cattle,
Post & Rail, Yard, Electric & Pivot

NIGEL GRANT

Ph 027 436 0964

A/H 03 436 0964

**MICHAEL
WILLS**
CONTRACTING LTD



*Operating in Waitaki & Haka Valleys
for over 25 years.*

*Local knowledge, experienced operators,
modern machinery*

Silage, Balage, Direct Drilling, Maize & Fodder Beet Planting

Ph. 027 221 0826
to discuss your contracting needs



Waitaki Spraying Ltd

Chris Horn

P: 021 2702809

E: mail@waitakispraying.co.nz



Brett Green

021 209 4809

(03) 4360 229

Baling

Wrapping

Tube and Individual

Fencing

History of a Great River

Part 1

(Edited from The Otematata Chronicle; Dec 16th, 1965. Initially published in Te Ao Hou, The Maori Magazine Sept 1965.)

The author of this article, Nick Karaitiana, has had some connection with Otematata. From 1963 until 1965, his son Rick, his wife and family, lived in the village where Rick was a car-penter with the Ministry of Works



Route to the West Coast

The Waitaki River derives its name from the Maori words wai (water) and taki (a sounding or weeping). The words Waitaki and Waitangi have the same meaning, for the South Island Maoris did not use the nasal sound Ng, but replace it, usually with the sound Ki, so that for example tangata became ta-kata, and Rangiora became Ra-kiora.

The route up the river was frequently travelled by Maori parties on their way to the West Coast in search of the coveted pounamu (greenstone). Usually, they crossed to the north of the river close to where Duntroon stands today, later crossing back to the south side at the mouth of the Otematata River.

Fed by Seven Lakes

Serving for much of its length as the boundary between Canterbury and Otago, the river has its source in the Tekapo and Pukaki Rivers which are fed by the seven lakes: Lakes Tekapo, Pukaki, Ohou, Te Ka-paururu, Te Oteote, Otauwhiti and Whakapapa.

The northernmost of these great lakes is Takapo its correct name is Takapotiri. My Arai-te-Uru relatives told me that Takapotiri was the son of Tane-Mahuta, the forest god, and was the tutelary deity of the kaka, kakapo, kea and tarepo birds. I believe the parliament decided the Takapo was the correct spelling, but as we all know, the general public continues to call it Tekapo.

Opposite Takapo is Lake Pu-kaki, a word which means "a great swelling or choking in-a throat". This name refers to the time when the water comes rushing down in the flood season, and there isn't room to contain it. (The word pukaki can also mean a source, as of a river.)

Ohou is a lake slightly to the southwest of Pukaki. It is now called Lake Ohau, but according to my people, this is incorrect. However, though I have heard the name Ohou mentioned by the elders, no one seems to know much about it. Possibly the name comes from one of the tribes who were the first to arrive here that is Ngapuhi te Aitanga. Te Rapuwai, Waitaha Hotumamoe, and later on the Tahupotiki or Ngai Tahu.

These are two places named Ruataniwha or "dragon pit": one is close to Lake Ohou, and the other is by the junction of the Ohou and Waitaki Rivers. The taniwha is the counterpart of the English dragon.



The Throne of Patuki

Benmore itself, the great mountain some miles away from the dam, is known to the Maori as Te Taumata o Patuki. The word "Taumata" usually means "summit": in this case, the expression can be translated as "the Throne of Patuki". I have been told by the elders that Pa-tuki was a chief whose strong-hold was Raupuke Island in Foveaux Strait. He was the grandfather of the important chief Tuhawaiki, known to the Pakeha whaler's as Bloody Jack

Behind Lake Ohou are the mountains now known as the Ben Ohau Range. Their old name was Maukatua, or "the foremost range of mountains" (the word mauka is the South Island equivalent of maunga). Alongside them, at the headwaters of Lake Ohou and between the Dobson and Hopkins Valleys, is a smaller range of mountains formerly known as Te Taremauka a te Atua, though a more recent Maori word for them is Maumau. Te Taremauka a te Atua means "the raised-up mountains of the god".

Many Names Recorded

The Hopkins River was formerly Otao or "driftwood", and the Huxley River was Tairau, which means "a stake or peg". Broderick Pass, which was very much in use in the old days, was formerly known as Te Tarahaka, an expression meaning "a thief who steals without qualms or care for the thoughts of others". Te Waimaturaka or Waimatau, "the waters of knowledge", are on the northern side near Lake Ohou.

At the junction of the Takapo and Pukaki Rivers was Te Rau-ru, an ancient Maori kaika or kainga, the site of which has long since disappeared. Te Rauru is the name of a certain method which the Maori used for plaiting flax with seven strands.

Among the many other names in this district are Mt. Tuahinu, called after an alpine shrub, and Mt. Totara, called after the alpine Totara tree. Mt. Manahuei's name means "the supernatural flowering of greyness on the bullrushes". Fox Peaks, east of Lake Takapo, where formerly Otupaka, where a very heated quarrel took place. Southeast of Lake Takapo is Te Whare-rangi or Te Whareraki, "the heavenly home".



Aorangi or Mount Cook

I should like to leave this area for a moment to go across to Aorangi or Mt. Cook. I have often heard over our radio station that this was called by Maori the "cloud piercer", but my grandmother told me that in this case, the word is of ancient Arai-te-Uru origin.

When the canoe Arai-te-Uru was off 'the east coast of the South Island, she struck a rock near Shag Point (many people say that this rock is the prow of the canoe), Now the ariki of this canoe was named Kiri-kiri Katata. As the canoe was sinking, he swam ashore with his mokopuna (grandson) Ao-rangi. When they reached the shore, the old chief had his grandson on his shoulders. They waited for the rest of the party to come ashore, and as they approached their chief, the boy cried out, "See, I am the highest person in this land!"

(To be continued)



DIG IT MACHINE HIRE

0800 716 052

Excavator Dry Hire

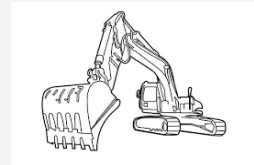

We have several sizes of excavator available up to 14 ton
Transporter and truck hire also available

Call for rates and availability



❖ Ag Lime

❖ Track Rock

Duntroon

Freecall: **0800 002 639**

Superior Products @ Competitive prices

Mobile: **0274 383 595**

*A division of BR Jones Contracting Ltd - Diggers, Bulldozers, Truck Hire and more.
Specialising in earthmoving, track work, effluent ponds, irrigation ponds and dairy conversions.*



**PLEASE CONTACT BEN FERGUSON FOR
TEST RESULTS, PRICING
AND LIME ORDERS**

0274 742 899

WINTERBURGLIME@GMAIL.COM

Registered Electrician

- For all things electrical
- Large or small
- Domestic and commercial
- Prompt service
- Reasonable rates
- Free quotes

Try the friendly team at **ELECTRO SPEC 2007 LTD**

Phone Mark 027 264 0404



WAITAKI GLASS AND GLAZING

"Craftsmen in Glass"

Up the Valley once a week—We won't be beaten on quality or price

*"Experts for replacement double glazing with over 45 years experience,
10 years unconditional guarantee on labour and materials"*

CALL TODAY—FREE QUOTE

Phone 03 437 2448 03 434 1440

or 027 434 1010

waitakiglass@gmail.com

DeGeest Yard, 3 Main North Road, Oamaru

PUNA KERR SHEARING



For all your shearing
crutching and tailing requirements

Phone Puna and Justine on

03 4360 988 or 027 408 7482

LOOKING AFTER THE LOCALS



MENTAL HEALTH SUPPORT GROUP

The Waitaki Mental Health Support group meet twice a month in Kurow and seven times a month in Oamaru.

We meet to give and receive Peer Support in the face of or surviving mental distress.

Phone or Text 027 282 0615 for more details.

Survey Waitaki
surveying • planning • engineering

Contact: Cameron Leckie

Phone: (03) 434 8020

Cell: 021 496 780

Office: 27a Coquet Street, Oamaru

Email: cameron@surveywaitaki.co.nz

Web: www.surveywaitaki.co.nz

OFFERING A WIDE RANGE OF SURVEYING SERVICES

- Subdivision & Boundary Adjustment
- Land Development
- Precision Farm Mapping
- Easements
- Resource Consent & Council compliance



Margo Barrett
Dip. atm
Remedial Massage Therapist

0221 0221 56
margo@mbmassage.co.nz
www.mbmassage.co.nz

52 Bledisloe St, Kurow

USED MASKS AND GLOVES?
DON'T RECYCLE
PUT IN YOUR GENERAL WASTE BIN

STAY ALERT • CONTROL THE VIRUS • SAVE LIVES

Otago Rural Support Trust

When circumstances beyond your control lead to a rural business crisis — be it financial, climatic or personal — the Otago Rural Support Trust is ready to assist. Services are free and confidential.

Phone **0800 787 254**



Painting— Exterior & Interior
Phone Greg on 027 740 9552



Check out

www.kurow.org.nz

For events, and to reacquaint yourself with the Valley or to read the Bugle Online



COLIN DAVIDSON
AUTO ELECTRICIAN

Batteries • Alternators • Starter Motors • Computer Diagnostics • Air Conditioning

Automotive Electrical on Tractors, Trucks, Boats, Cars and Caravans

www.waitakiautoelectrics.co.nz • 027 4633 822 • 13 Grey Street, Kurow



SOUTHERN LAND

CKL

03 443 5577

Email vergne@southernland.co.nz

Vergne Wilson
RPSurv, B.Surv, NZCE (Civil)
Registered Professional Surveyor

Weekly in Kurow and surrounding districts.
Please phone to discuss your project

Subdivisions * Boundary Relocations * GPS Surveys
Farm/ Property Mapping * Contouring * Vineyard Set out
*** Land Development Engineering * Resource Consents**

DEVINE CONSTRUCTION LIMITED

- New builds
- Renovations
- Concrete Work
- Alterations
- Re-Clads
- Roofing/Spouting
- Insulation
- Windows/Doors



Phone Toby: 022 102 4988



QUALITY WORK
GUARANTEED

FOR ALL YOUR EARTHMOVING NEEDS
MACHINES AND
COMPACTORS FOR HIRE

CALL GARY ON: 0274 373 668
OR (03) 4360 778

WEB: www.garyhawkins.co.nz

♥ love your hearing

'Hear' For You, Kurow

We're your local hearing experts. Whether you need your first hearing test or you're ready for a new set of hearing aids, **Craig Daunheimer** is 'hear' for you. He'll listen to your story and see you at your appointment - **every time.**

Proactive Hearing Checks & Diagnostic Testing

Hearing Aid Fittings & Maintenance

Tinnitus Support & Advice

Custom Earplugs and Hearing Protection

**Hearing
Tests**

Ages 5 years
and older



Call (03) 434 0373

Kurow Medical Centre
craig@craigdaunheimerhearing.co.nz
craigdaunheimerhearing.co.nz



**CRAIG DAUNHEIMER
hearing**

Proudly 100% Kiwi owned and operated